



**ARI of Connecticut, Inc. Annual Report
June 30, 2019**

Board of Directors 2018-2019

EXECUTIVE OFFICERS

Peter Buck, Chairperson
John D. Russo, Treasurer
Lee Combrinck-Graham, M.D., Secretary

BOARD OF DIRECTORS

Eric Brown, Sr.
Renee Brown
Calvin Chapman
Rickey Denes
Lynne Fife
LaToya Hunter
Robert F. Maslan, Esq.
Jane F. Norgren

CHAIRPERSONS EMERITI

Peter Buck
Barbara Aronica-Buck
Henry Brenner, Ph.D.*
Arlene O. DuBiago
Christopher M. Foxall
Edward Granelli, Jr.
Sari Jaffe, Esq.
Louis Lotstein*
Paul G. Macari
Thelma V. Martin*
Philip Molstre
Dennis Murphy*
Mario Musilli, Esq.
Frank D. Rich, III
Richard W. Saunders*
Allan Sussman
Richard E. Taber
Francis White*
Scott M. Wich, Esq.

***Deceased**

Residential Services

ARI owns and operates four Community Living Arrangements (CLA's)/group homes in Stamford. A total of twenty-five individuals live in these homes, which have all met the highest level of licensing standards in CT. Nineteen other individuals live in their own apartments and receive supports from ARI to ensure their continued success in living independently in the community.

Staff helped each individual achieve greater levels of independence, enrich their lives, and increase their participation in the community. With assistance, one third of the people we serve were able to plan and enjoy vacations and/or summer camp this year. They engaged in a wide variety of activities, focusing on improving their quality of life through building relationships and participating in enrichment activities at home and in the community. This year we especially focused on expanding awareness and appreciation of other cultures through food, education and crafts. Together we celebrated Hanukkah, Pearl Harbor Day, Thanksgiving, Haitian Day, 4th of July, Kwanza, Halloween, Kompa Day, Easter/Passover, Flag Day, and Cinco De Mayo.



Health Care oversight was provided for all individuals. The Medical Department coordinates all medical appointments and care, and ensures compliance with countless state regulations. They also ensure all staff are certified to administer medication as needed and train them on general health information as well as specific medical concerns experienced by the individuals they work with.



Day Services

Our Day Service Options help individuals to develop essential life skills and to experience and contribute to our local community. Activities included self-advocacy, social skills, shopping, cooking, arts & crafts, music, computer skills, recycling, cultural awareness, volunteering and much more. Fifty-one individuals joined members of the community at the senior center, library, museums, parks and other cultural venues.

Volunteer opportunities enable individuals to learn skills while giving back to their community and enriching their own lives. Twelve individuals volunteered at organizations including Stamford Hospital, Person to Person, Tully Health Center, New Covenant Center, and First Congregational Church Thrift Shop. In addition, fifteen individuals volunteered with Silver Source to purchase and deliver groceries for homebound seniors.



Group Supported Employment provides work opportunities on Landscaping and Cleaning crews. The 22 employees on the crews learn work skills that will help them to be successful in future jobs in the community. The crews were responsible for six outside contracts and lawn maintenance at the ARI facilities.

Individualized Supported Employment assists individuals to obtain and maintain competitive, integrated jobs in the community. Thirteen individuals work at Stop & Shop, Whole Foods Market, Ferguson Library, Zody's 19th Hole, Target, Sterling Farms Golf Course, First County Bank, Odyssey Re, Bobby V's Restaurant and More! A few of these individuals have held the same job for over 20 years!

Individualized Day-Non Vocational services provide educational, social and recreational activities in the community. These intensive 1:1 services are tailored to the specific needs and interests of each individual. ARI enriched the lives of two individuals through these meaningful, community-based activities.

Recreation

Over 100 individuals attended ARI sponsored recreation activities including art, aqua-aerobics, parties, baseball games, hockey games, WWE Events, bingo, social nights, golf, dinner outings, bowling, picnics and much more.

Our holiday parties at the Knights of Columbus continued this year as we celebrated Valentine's and St. Patrick's Days and Christmas/Hanukkah. Over 85 individuals, staff, family members and friends enjoyed each of these dance parties with music by DJ Jeffrey Stroffolino.



Once again, over 100 individuals and staff enjoyed The Stamford Police Association's annual Holiday Party, which has been an annual favorite for more than 65 years! The SPA funded the purchase of gifts, DJ and cake for the event. Renee Brown, ARI Board Member, donated the lunch and DJ Jeffrey provided the dance music.

15 individuals participated in Special Olympics, competing in Bocce, Bowling, Figure Skating, Speed Skating, Snow Shoeing, Bicycling, Swimming, Track & Field, Tennis and Weight Lifting.

Fundraising & Grants

The First County Bank Foundation continued their generous support for the individuals in the residential program by awarding a \$5,000 grant to provide financial support and continued independence for individuals.

The Knights of Columbus Council #41 continued their support by awarding \$18,000 from their annual golf tournament.

A \$100,000 anonymous donation was received from a generous individual to be used where most needed.

A \$90,000 grant was awarded by Friends of ARI to upgrade the IT infrastructure.

The Annual Fall Ball Gala, 24th Annual Lotstein/Martin Golf Tournaments and 13th Annual Walk for Independence were all successful in raising awareness and funds to benefit the agency. The Fall Ball Gala was enjoyed by 200 guests. Over 250 people attended the Walk for Independence and over 120 attended the Lotstein/Martin Golf Tournament.

Volunteers

Over 150 people volunteered at an ARI sponsored activity donating over 2,000 hours of their time. Volunteer groups include Future 5, Ernst & Young, The Richman Group, and many individuals. Volunteers served on our Board of Directors, assisted with programs and fundraising events including Aqua Aerobics, Art Class, the 24th Annual Lotstein/Martin Golf Tournament, the 13th Annual Walk for Independence, the Fall Ball Gala and much more.

Financials

FY 2019 Revenue

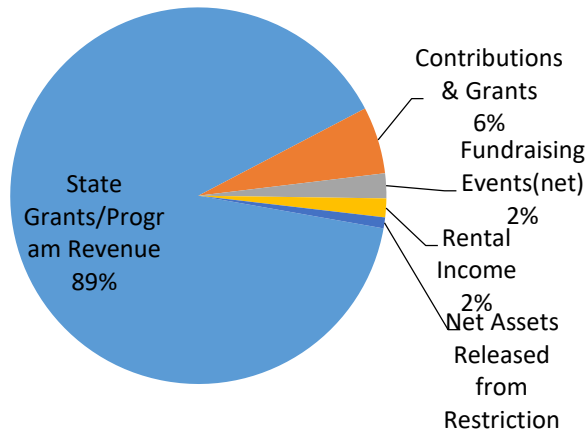

FY 2019 Expense

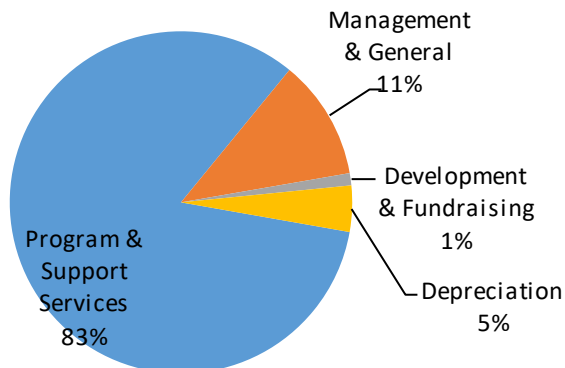

We are so grateful for the generous support we received from over 600 individuals, families, foundations and corporations. Every donation makes a difference and makes it possible for us to continue all of the work that we do.

THANK YOU!!!

Donors

55 Wine Bar
AAA Northeast-Stamford
Acme
ACT Ridgefield
Active Dog LLC
Age of Reason
Mrs. Paulette Aguirre
Elizabeth Alexander
Ms. Judy Alexander
Mrs. Emily Altman
AmazonSmile Foundation
AMC Entertainment Inc.
American Museum of Natural History
Andrew Stefanou Salon & Spa
Vincent & Lurana Andrisani
Ms. Nancy Anzalone
Ms. Jean Mills Aranha Esq.
Architectural Shower Door Designs LLC
Rosalyn A. Arena
Mrs. Jane Arestia
Mr. John Armstrong
Mr. and Mrs. Louis M. Aronica
Ms. Denise Attisani
Michael T Avgerinos
Axel Johnson Inc.
Ballet School of Stamford
Bank of America Charitable Foundation
Bartaco
Bartlett Arboretum
Marsha Bartram
Bashford Construction
Mr. Bernhard Bauer
Mr. Clifford Beauleau
Mr. and Mrs. James A. Becker, Jr.
Mrs. Judith S. Becker
Mr. Jeffrey Becker
Mark Melfi
Patricia Belknap
Mr. Judd Bell
Mr. and Mrs. Michael Ben-Eli
Allan and Valerie Benowitz
Mr. and Mrs. Andrew Benowitz
Mr. Jerome Berkman
Carole and George Bernardo
Best Buy Employee Giving Program
Bevmax/Warehouse Liquors
Mr. Sid Binder
Helen & Lawrence Biordi
Blackstones Steakhouse
Ms. Patty Blasius
Blasius Chevrolet & Cadillac
Mr. Dennis Bludnicki
Mr. Matt Blumenthal
Sen. Richard Blumenthal

Bobby V's Restaurant & Sports Bar and Winners
Bob's Discount Furniture
Charitable Foundation
Boston Red Sox
Mr. John Braccia
Ms. Lou Ann Bracey
Bradford Renaissance Portraits Corp
Herbert Bregman
Brewport
Bridgeport Sound Tigers
Ellen Bromley
Ms. Debbie Brown
Mr. & Mrs. Eric and Renee Brown
Mr. Richard T. Bruce
Ms. Judy Bruen
Mr. Robert Bryson
Ms. Patricia Bryson
James and Louise Bryson
Mr. Robert Bryson
Kat & Dave Buchholz
Ms. Barbara Aronica-Buck and
Mr. Peter Buck
Mrs. Karen L Buckley
Adam Bunk
Mrs. Carol Bunk
Mr. Ryan Byrne
Cacace Tusch & Santagata
Valerie Cadman
Kail Cadman
Mrs. Gail F. Calder
Harvey and Emily Caney
Mr. Joseph Capalbo Esq.
Daniel and Maryclaire Capetta
Ms. Maryann Cappiello
Ms. Rose Caputo
Mr. Matt Caputo
Ms. Marianne Cardillo
Carmody Torrance Sandak & Hennessey LLP
Mrs. Elsie Carretto
Ms. Eleanor Casale
Mrs. Darlene Caviness
Mr. Charles & Sharon Burley Cernansky
Mr. Sung Chang
Mr. Calvin Chapman
Chelsea Piers of Connecticut

James Chirico
Audra Christolini
Matthew and Megan Chunis
Mr. Anthony Ciaraldi
Salvatore and Nancy Cingari
City Carting, Inc.
City of Stamford Community Development
Mrs. Mary J. Cleary
Mr. Joe Colabella
Mr. Michael A. Colabella
Colony Grill
Columbus Park Trattoria
Lee Combrinck-Graham, M.D.
Conair Corporation
Mr. John Coniglio
ConnectiCare, Inc. & Affiliates
Connecticut Cigar Company
Connecticut Open
Connecticut Pharmacy
Connecticut's Beardsley Zoo
Ms. Tricia Cooney Bresnahan
Mr. Alan I Cooper
Joseph and Shirley Coppola
Amy Coupe
Creative Pension Design & Administration, Inc.
Ms. Beth A Crowe
Thomas R. Cuddeback
Judith & David Culver
Curtain Call Inc.
CV Longo
D. A. Vento Refuse, LLC
Toni D'Agostino
Dairy Queen
Lewis and Betty Dana
Dance with El
Ms. Joan Danford
Mr. & Mrs James & Linda Darling
Mr. and Mrs. Steven Dawson
Ms. Anne Marie De Bartolomeo
Ms. June DeAndressi
Mr. Paul DeBartolomeo
Marie DeBartolomeo
Mr. Frank DeBartolomeo
Mrs. Renee M DeBartolomeo-Perrin
Ms. Margaret DeMaio
Ms. Sandy Dennies
Ronald and Claudia DePompeis
Peg Devlin
Dick's Sporting Goods
Al DiGuido
Mr. Yuemin Ding
Dinosaur BBQ
Discovery Museum and Planetarium
Cece & Mike Donoghue
Mrs. Denise Doria
John & Helga Downing



Downtown Cabaret Theatre
 Mrs. Susan Duarte
 Mr. Nicholas DuBiago
 Ms. Nora Duffin
 Mr. Eric Dyer
 E. Gaynor Brennan Golf Course
 Ms. Debbie Ellis
 Empire City Casino
 Energy Spray Systems LLC
 Amy Estrada
 Ms. Martha Etter
 European Wax Center
 Event Services by Marylee, LLC
 Fairfield Theatre Company
 Fairway Market
 Angela Fazio
 Preciosa Featherston
 Ms. Yesenia Maldonado
 Feld Entertainment
 Ms. Marlene Fernandez
 Fidelity Charitable
 Ms. Lynne Fife
 Fire Prevention Service, Inc.
 First Congregational Church
 First County Bank
 First County Bank Foundation,
 Inc.
 Mr. Ira Joe Fisher
 Ms. Barbara Fitzpatrick
 Mr. Deane Flood
 Ms. Linda Flynn
 Lucille M. Flynn
 Ruth Fogelman
 Four Corners Liquor Shop
 Foxwoods Resort & Casino
 Frank Pepe's Development Co.,
 LLC
 Giovanni & Lucia Frattaroli
 Mr. John Frattaroli
 Mr. and Mrs. Avram Freedberg
 Mr. Alan Frese
 Martha & Carl Friedman
 Friends of ARI
 Mr. Anthony Gaglio, Sr.
 Mrs. Noreen Gallagher
 Sgt. Andrew J. Gallagher
 Ms. Elissa Garber-Hyman
 Garelick & Herbs
 Mr. Gerard Gasparino
 Diane Gasparino
 Mrs. Geraldine Gasparino
 Mr. Joseph Gelb
 General Atlantic
 Ms. Michelle Genn
 David Genovese
 Paul and Janice Ginotti

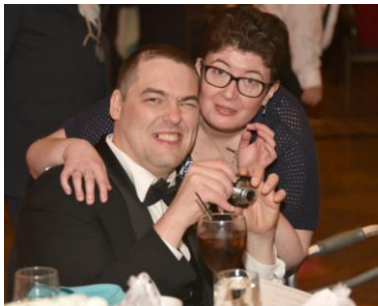

Giorgio's Upholstery & Interior
 Decorating Inc.
 Giovanni's at The Water's Edge
 Ms. Joanne Gallo Girard
 Mr. & Mrs. Ron Glassman
 Ms. Sonya Gleaton
 Mrs. Carol Glichenhouse
 Gofer Ice Cream
 Philip and Eileen Goldberg
 Mrs. Marilyn Goldblum
 Mrs. Louise Goldenberg
 Mr. and Mrs. Robert Goldsmith
 Ms. Tanya Gordan
 Ms. Florence L Gordon
 Mr. and Mrs. Edward E. Granelli
 John and Myra Graubard
 Catherine L. Gredoni
 Tom Green
 David and Lynn Greenberg
 Greenwich Automotive
 Enterprises, LTD
 Ms. Helen N. Gross
 Ms. Anne M. Hagan
 Rabbi Joshua Hammerman
 Hands on Pottery
 Arthur Hanlon
 Ms. Ceci Hanyckyj
 Harper Control Solutions, Inc.
 Cathy Harrick
 Mr. James Harrington
 Mrs. Joan Harrington
 Hartford Wolf Pack
 Hartford Yard Goats
 Ms. Mary Harvey
 Heart of Gold
 Mr. Peter Heinsohn
 Mr. Michael Hennessey
 Hope Hershey
 Felicia Hicks
 Ms. Diana Holdtman
 Ms. Patricia Horgan
 Hotel Zero Degrees
 Mr. Edward Hughes
 Taria L. Hunter
 Kimberly Hunter
 Indiana University
 Integrated Protection Services,
 Inc.
 Intrepid Sea, Air & Space
 Museum
 iPark Grille
 Ms. Margery B. Irish
 Italian Center of Stamford
 J & A Mechanical Service, LLC
 Mary and Jerry Jacobs
 Mr. Alan Jaffe, Esq.
 Carey Jaffee
 Ms. Patana Iamkrasin
 Mrs. Ronald Japha
 Dorothy Jatzon
 Ms. Maria Rosalba Jimenez Diaz
 Jimmy's Deli
 John's Crazy Socks
 Mr. William C Johnson
 Johnson & Johnson
 Jordan's Pizza
 Ms. Sheila M. Joyce
 Monica Joyce
 Ms. Jackie Judge

Juliska
 KAF Manufacturing Co., Inc.
 Nora Osta and Carl Rohde
 Mr. Peter Kaminsky
 Marjorie and George Kapps
 Mr. Peter A. Karadimas
 Mr. Lewis L. Kasowitz
 Sylvia Kaye
 Diane Keller
 Marcella Kelly
 Ms. Susan M. Kent
 Kiwanis Club of Stamford CT
 Mr. and Mrs. Jason Klein
 Knights of Columbus, Council #
 5833
 Knights of Columbus, Council 41
 Ms. Sylvia Kohler
 Konica Minolta Business
 Solutions U.S.A., Inc.
 Mr. & Mrs Chet Kryspin
 Nancy & Philip Kucera
 Ms. Susanne D Kuligowski
 Ms. Annette Kuligowski
 Ms. Renee Kurz
 Lacerenza Funeral Home Inc.
 LaForte Financial Services
 Lapine Inc.
 Mr. Dean Lasalandra
 Natalia Lau
 Michael Lazarus D.M.D.
 Ms. Melissa Zelenz Lee
 Mr. Steve Legutko
 Leo P. Gallagher & Son Funeral
 Home
 Leon N. Lapine Grant Charitable
 Residuary Trust
 Leonard's Upholstery &
 Decorative Fabrics, Inc.
 Liz-Sue Bagels
 Ms. Marjorie Lobuglio
 Ilene and James Locker
 Mr. and Mrs. John F. Loehr
 Mr. and Mrs. Rocco Longo
 Samuel Lotstein
 Mr. Norman Lotstein
 Greg Lotz
 Elaine & William Lowry
 Neil & Virginia Lucey
 Mr. Frank Lucherini
 Anthony Lupinacci
 Lynn Realty Co.
 Nica Lyons
 Alexander Lysenko
 Mr. and Mrs. Paul G. Macari
 Mr. Dennis Macauley





Ms. Gail Malloy
 Ms. Michelle Mallozzi
 Ms. Florie Seery
 Audrey Mantegna
 Ms. Anna Markoja
 Mayor David Martin
 Mr. John Martin
 Mr. Daniel Martinez
 Catherine Maslan
 Mr. & Mrs. Robert Maslan
 Rosemary Masone
 Ms. Louise Massad
 Timothy and Kathleen Maul
 Ms. Bonnie Mausolf
 Mr. James Mazzeo
 Mr. and Mrs. Raymond Mazzeo
 MBA Graphics LLC
 Father Edward J. McAuley
 Ms. Jane McDonnell
 Ms. Mary Jane McDonough
 Mrs. Mary Joyce-McDonough
 Mr. Tom McInerney
 Monica McInerney and Dave
 Honeyford
 Mr. Delvea McKoy
 Mr. Anthony McNulty
 Medline Foundation
 Mr. Joe Melfi
 Mr. Joel P. Mellis
 Franklin and Sondra Melzer
 Mrs. Maxine Dair Mereigh
 Ms. Helen Merritt
 Paul & Joan Messanelli
 Jean and Robert Meyer
 Mary Meyers
 Ms. Kim Mihaleas
 Kathi J. Mirto
 Walter and Susan Misavage
 Michael & Lauren Mitten
 Mobility Works
 Mohawk Mountain
 Mohegan Sun Casino
 Mrs. Jocelyn Mokos
 Mr. T.R. Molgano
 Mr. Philip D. Molstre
 Montclair Rehabilitation
 Organization (MRO)
 Mr. Bruce Moore, Sr.
 Polly and Robert Morrow
 Lynn and William Mottolese
 Ms. Jill Muller
 Mrs. Donna M. Musilli
 Mr. Mario P. Musilli
 Mystic Aquarium
 Napoli Meat & Sausage Co.

Mr. Ed Napolitano
 Ms. Nelly Navarrete
 Mrs. Edith Neidle
 Roslyn & Merritt Nesin
 Network for Good
 Ms. Carolyn Nevins
 New Britain Bees
 New England Patriots Charitable
 Foundation, Inc.
 New York Giants
 New York Rangers
 New York Yankees
 Mr. Roberto Nieves
 Trevor Nightingale
 Brooke Nilsen
 Noelle Spa for Beauty &
 Wellness
 Jane Norgren
 North Mianus School
 North Stamford Exchange Club
 Northern Trust Bank (Louis J.
 Kuriansky Foundation)
 Terry Nyer
 Ms. Lana Oberman
 O'Connor Davies, LLP
 Okemo Mountain Resort
 Olives & Oil
 Matthew Orefice
 Ms. Bridget Ormond
 Mr. Kevin Ortega
 Mr. Robert Osher
 Mr. James Pallock
 Miss Toni Ellen Palumbo
 Mr. Robert J. Pappolla
 Mr. John C. Pascale
 Ms. Sondra Pavlick
 Pedigree Ski Shop
 Claude and Lori Pelkey
 People's United Insurance
 Agency
 Pepperidge Farms
 Pepsi Cola
 Peter Suchy Jewelers
 Mr. Donald C. Peterson
 Mr. & Mrs. Robert Phillips
 Pinot's Palette
 Mr. and Mrs. Patrick J. Pirro
 Pitney Bowes Inc.
 Pitney Bowes Matching Gifts
 Mr. Sylvan Pomerantz
 Mr. Kenneth Potolicchio
 Jessica Potolicchio
 Ms. Kenna Olsen
 Ms. Kathryn Prete
 Prime Stamford
 Lorraine Prowse
 Mr. Matthew Quinones
 Mrs. Paula Rabita



RACE, LLC
 Jackie Raguso
 Mr. Terry Ramalho
 Redniss & Mead
 Mrs. Patricia Reed
 Mr. Dylan Reilly
 Carmela Reimers
 Mr. Hunter Rempe
 Reveal Hair Salon
 Mr. and Mrs. Bill and Liz Riccio
 Mr. and Mrs. Rice
 Richman Real Estate
 Investments, Inc.
 Ridgefield Playhouse
 Ridgefield Sunrise Cottage, Inc.
 Ridgefield Symphony Orchestra
 Greg & Jean Riley
 Ripley's Believe It Or Not
 Ms. Janet Rippel
 RMS Companies
 Ms. Virginia Robertson
 Robustelli Merchandise Services
 Rolling Hills Country Club
 Ms. Dona Romano
 Mrs. Sheila L. Romanowitz
 Ms. Caroline Ward Romans
 Ms. Regina Rosenbaum-Altman
 Ms. Eileen Harriet Rosner
 Mr. George Rough
 Rowayton Fuel & Oil Company,
 Inc.
 Melvette Ruffin
 Ms. Patricia Ruggiero
 Mrs. Yolanda S. Ruilova
 Debbie Russi
 Mr. & Mrs. John Russo
 Mrs. Patricia Sabia
 Safety Bags
 Ms. Diane Samela
 Alfred & Elizabeth Sanseverino
 Joseph & Sarah Santasiero
 Robert and Barbara Saverine
 Ms. Janet Schmitz
 Ms. Patrizia Scialis
 Mrs. Nancy Selensky
 Mr. and Mrs. Peter Shanazu
 Elaine & Lester Sharlach
 Ms. Constance Sheppard
 Ms. Jami A. Sherwood
 Shoprite
 Shubert Theatre
 Mr. Neel Sikka
 Silvermine Golf Club



Ski Mount Southington
 Ms. Kate Smeriglio
 Donna Sneed
 Ms. Nicole Soldato
 Mr. Dave Sorkin
 Christopher & Nancy Sowa
 Ms. Celia Spencer
 Mrs. Sherland St. John
 Stamford Board of Education
 Employees Association
 Stamford Dental Group LLC
 Stamford Downtown Special
 Services District
 Stamford Golf Authority
 Stamford Museum and Nature
 Center
 Stamford Police Association Inc.
 Stamford Towers Cafe
 Stamford Toys
 Stamford Yoga Center
 Ms. Silvia G. Stein
 Stepping Stones Museum for
 Children
 Mrs. Louise Stern
 Stew Leonard's
 Ms. Susan Stillman
 Stillmeadow Social Committee
 John Stoddard
 Subway
 Susan Saint James Endowment
 Dr. Sanford & Mrs. Susan Swidler
 Ms. Claire Swinnerton
 Mr. and Mrs. Matthew Tackman
 Mrs. Despina Taiyanides
 Mrs. Kristen Tangarone
 Ten Twenty Post Oyster
 Bar/Bistro
 Ms. Jackie Tepper
 Lorraine Termini
 Marc and Ellen Tesler
 The Benevity Community Impact
 Fund
 The Golf Club at Oxford Greens
 The New York Beer & Brewery
 Tour
 The New York Jets
 The Rich Foundation
 The Schuster Group
 The Stamford Hospital
 The Valley Railroad Company
 Ms. Ellen Theg
 Pamela Tinkham
 Mr. and Mrs. Robert Tiso
 Ms. Jill Tomasello
 Mr. Bryan J. Tomek
 Mr. and Mrs. Gregory Tomlin
 Ms. Mary Ann Tooker
 Ms. Adrienne K Totaro
 Trader Joe's



Jim Traester
 Trattoria 'Avucchella
 Travelers Championship
 Ms. Regina Trimble
 Mr. and Mrs. Lloyd and Paula
 Troxler
 Mrs. Christel Truglia
 Truist
 Ms. Jodie Tucciarone
 Ms. Judi Tuccinardi
 Ms. Lynn Tusa
 UConn Athletic Marketing
 Umbrella Club of Fairfield County
 Union Baptist Church Outreach
 United Way of Western
 Connecticut
 Ms. Trish Valentine
 Ms. Donna Vavrinec
 Verizon Foundation
 Salvatore Viggiano
 Viking Construction
 Vineyard Vines
 Mary & Frank Vos
 W. B. Mason Co., Inc.
 Julia Wade
 Wagmore
 Estelle and Steve Wald
 Greg and Mabel Walden
 Mr. John Walker
 Ms. Cheryl L Wandro
 Sharon Weaver
 Debra and Michael Webb
 Webster Bank, N.A.
 Kenneth & Lori Wentworth
 West High Service Station
 Westchester Burger
 Westport Country Playhouse
 Mr. James White
 Ms. Meridith Wild
 Dudley N. Williams, Jr. and
 Juanita T. James
 Dr. & Mrs. Stephen Wolpo
 Ms. Laura Wolpo
 Ms. Yoke Wong
 Ms. Geraldine Woodhall
 Ms. Lynn Woodhall
 Workers' Compensation Trust
 World Wrestling Entertainment
 Inc.
 Mrs. Lindsay Wyman
 Ms. Lillian Yance
 Ms. Pamela Zago
 Mr. Richard P Zaremski
 Diane & Dominick Zeccola
 Mrs. Inna Zelenberg
 Suzanne Zimmer
 Zody's 19th Hole